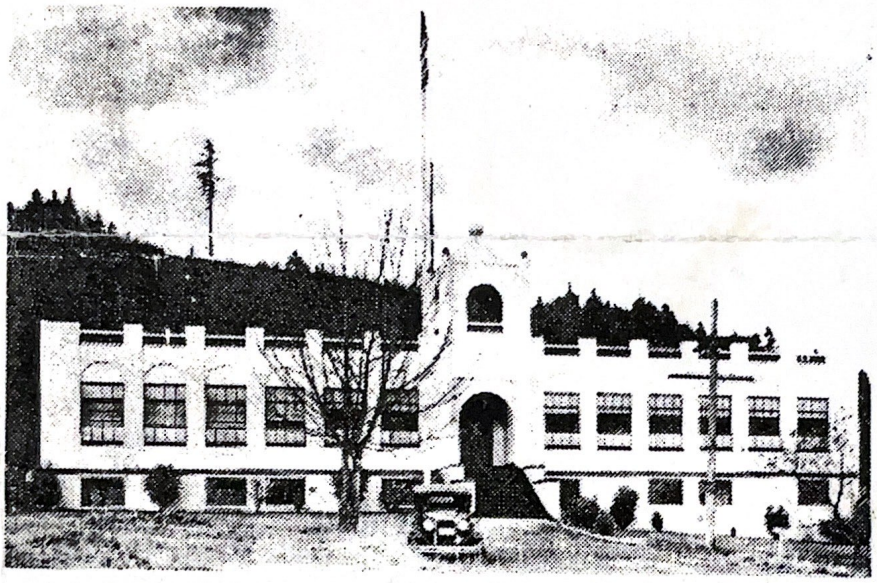

THE OLD Forest Home Elementary school in Camas now serves as National Guard headquarters.